

# CBS TELEVISION CITY

Los Angeles, California

Total Building Area : 280,000 s.f.

Site Area : 20 acres

Construction Cost : \$10,000,000

## Description:

Sound stages, production support offices and parking structure.

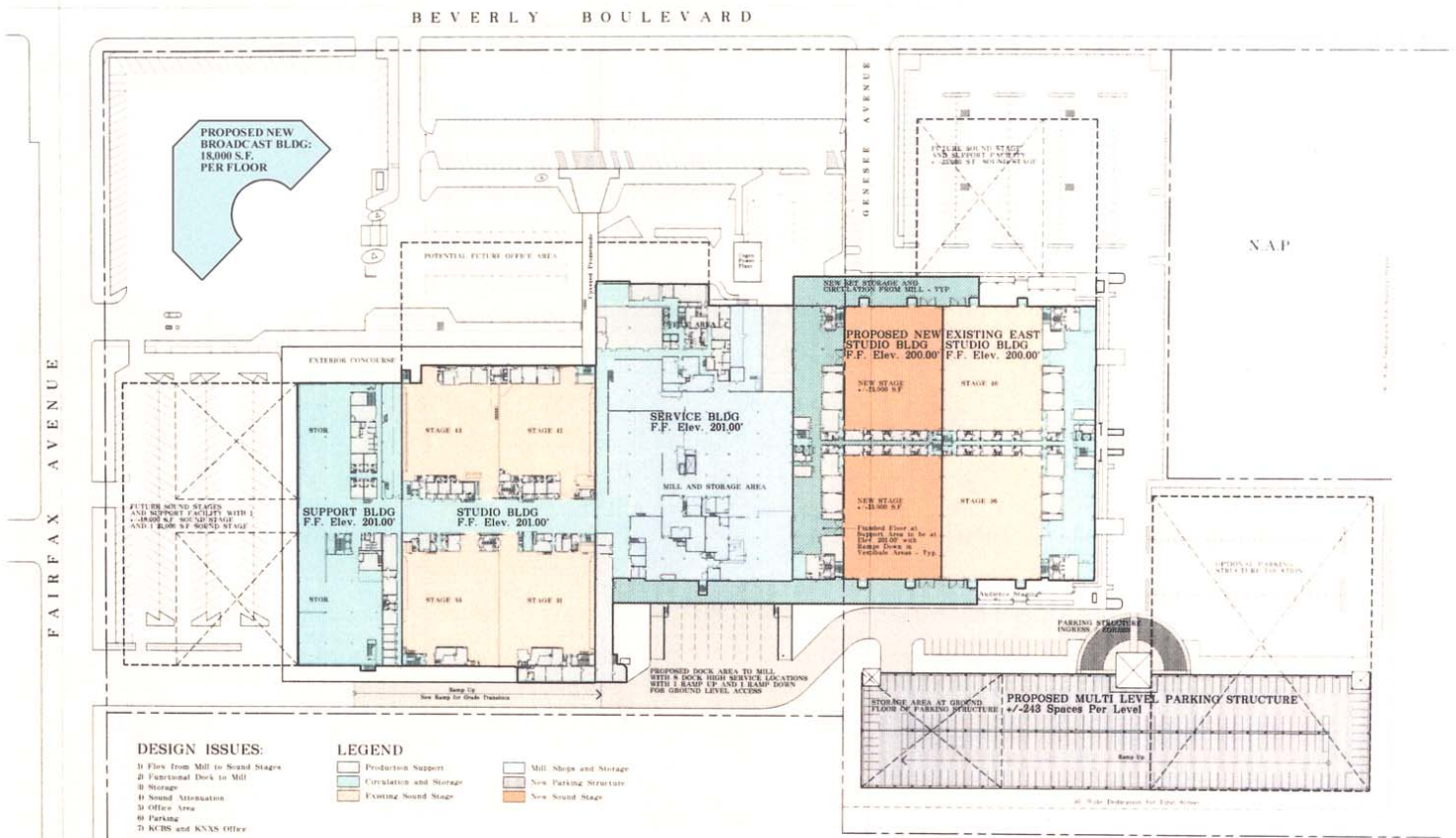

CONCEPTUAL SOUND STAGE / BROADCASTING STUDIO MASTERPLAN OPTION B



# CBS TELEVISION CITY LOS ANGELES, CALIFORNIA

15 September 1995

# A2

BASTIEN AND ASSOCIATES, INC.  
ARCHITECTURE AND PLANNING



BASTIEN AND ASSOCIATES, INC.  
ARCHITECTURE AND PLANNING  
BastienArchitects.com